

## Got an idea that works? Toss it out there!

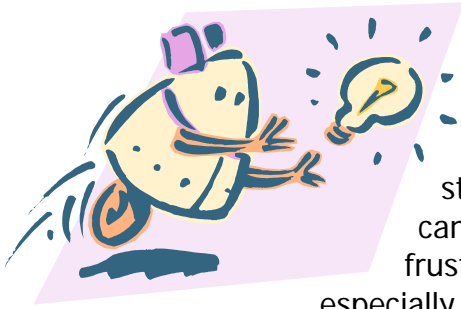

Help your colleagues and their students by sharing your expertise! You can save other educators much time (and frustration!) by recommending resources especially for Nevada: resources developed by a Nevadan, or especially applicable to Nevadans, or recommended by an expert from Nevada.

Please note that we are not looking for quantity — anyone can do a search and find Web sites. Send in sites and resources that YOU – the expert! – have developed or found especially helpful.

### Guidelines for Submitting Items to Nevada’s Web site:

- **Teacher/Tutor Page** (<http://www.literacynet.org/nevada/teachertutor.html>)
- **Student/Learner Page** (<http://www.literacynet.org/nevada/studentlearner.html>)

#### At top of page:

1. Specify if resource is for teacher/tutor or student/learner.
2. Specify category
  - [Teacher/Tutor Page](#): ABE, EL/Civics, ESL, GED, Family Literacy, Financial Literacy, LD, or applicable to ALL areas
  - [Student/Learner Page](#): ABE beginning, ABE intermediate/pre-GED, ABE advanced/GED, ESL beginning, ESL intermediate, or ESL advanced
3. For your “byline:” Provide your name, area of specialty (ABE teacher ESL teacher, etc.), and your email address.

#### For your recommendations:

4. List name of site, complete URL (be sure it works!), short description if appropriate, and reason why you are recommending. Please be specific—don’t just say “good” or “helpful”—say why. Your reason for recommending is the reason we are posting the information. See examples already posted at [Teacher/Tutor Page](#) and [Student/Learner Page](#).
5. Format/submission: Other than for blue, underlined hyperlinks, please do not format your text. It’s easiest if you submit your information without bolding, underlines, colors, line spacing, indents, etc. Submit via email to Sharyn Yanoshak, [saylv@cox.net](mailto:saylv@cox.net)

**That’s it! It will take a week or two to process and post your suggestions.  
Thank you!**